elettrocanali
THE ITALIAN EVOLUTION OF ELECTRICITY

TECHNICAL DATA SHEET

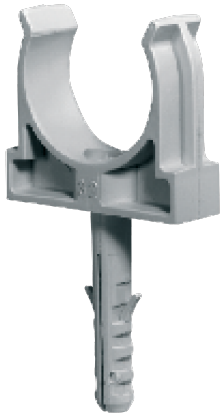

ECCT32

CONDUIT CLIP Ø32 mm - GREY

Conduits and fittings > Accessories and fittings > Fixings > Conduits fixing accessories > Conduit clips > Snap clip with wall plug

Technical Symbols/Marks/Approvals

HF | GWT 650° | UL94 V2 | CE | RoHS II | MADE IN ITALY

Norms

EN 61386-1 EN 61386-21 EN 61386-22

Description

Snap-in conduit clip with plug made of impact-resistant polyamide-based technopolymer, halogen-free according to EN 60754-1, EN 60754-2, and EN 60754-3 standards. Resistance to abnormal heat: up to 650 °C (GWT IEC 60695-2-11 standard). With galvanized steel self-tapping screw. Manufactured in compliance with EN 61386-1 standards where applicable.
Diameter 32 mm

Etim

GROUP EG000010 - Installation material for cables and tubes

CLASS EC000368 - Tube clamp

Material	Plastic	**Material quality**	Polyamide (PA)	**Halogen free**	Yes
Surface protection	Other	**Colour**	Grey	**Type of fastening**	Other
Working temperature	-25 ÷ 70 °C	**Suitable for pipe diameter**	32 ÷ 32 mm	**Closed**	No
Suitable for protective hoses	Yes	**Connectable**	No	**Max. number of tubes**	1
With inlay	No	**With wall gasket**	No		

Technical Characteristics

Dowel diameter	8 mm

Information, dimensions, diagrams and images are provided for informational purposes only and are current as of the date indicated. These elements may be subject to change at any time.

Barcode



8050880888252

Pack

50 NR

0.69 [kg]



8057711593583

Cardboard

400 NR

0.39x0.295x0.21 [m]

5.52 [kg]

Information, dimensions, diagrams and images are provided for informational purposes only and are current as of the date indicated. These elements may be subject to change at any time.