elettrocanali
THE ITALIAN EVOLUTION OF ELECTRICITY

**TECHNICAL DATA SHEET**

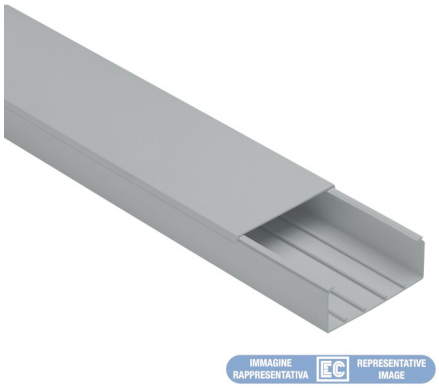


# ECCP6080G

## CABLE TRUNKING WITH COVER DIM. 60X80 GREY

Trunkings > Wall and ceiling > Solid cable trunkings > Series cp - trunking lenghts > Cable trunkings > Grey

### Technical Symbols/Marks/Approvals

IP40 | IK07 | UL94 V0 | GWT 960° | CE | | NF | MADE IN ITALY

### Norms

EN 50085-1 EN 50085-2-1

## Description

Cable duct made of self-extinguishing rigid PVC technopolymer. The bottom is pre-drilled for fixing with screws and anchors. A front-hinged lid is included.

## Etim

### GROUP EG000006 - Installation ducts for wall and ceiling

### CLASS EC001938 - Wall duct

| | | | | | |
|---|---|---|---|---|---|
| **Degree of protection (IP)** | IP40 | **Material** | Plastic | **Material quality** | Polyvinyl chloride (PVC) |
| **Halogen free** | No | **Anti-bacterial treatment** | No | **Surface protection** | Untreated |
| **Colour** | Grey | **Impact strength** | IK07 | **Width** | 60 mm |
| **Depth** | 80 mm | **Length** | 2000 mm | **Usable cross section** | 4215 mm² |
| **RAL-number** | 7030 | **Mounting method cover** | Spanned | **With protective foil** | No |
| **Working temperature** | -5 ÷ 60 °C | **Number of plug-in partitions** | 0 | **With cable fixing clip** | No |
| **With duct connector** | No | **Bottom perforation** | No | **Number of covers** | 1 |
| **Cover width 1** | 60 mm | **Cover width 2** | 0 mm | **Cover width 3** | 0 mm |
| **Symmetric** | Yes | **Covers included** | Yes | **Construction type rectangular** | Yes |
| **Construction rear wall (inner side)** | Perforated | | | | |



Information, dimensions, diagrams and images are provided for informational purposes only and are current as of the date indicated. These elements may be subject to change at any time.

## Documentation available for download



**Instruction booklet**

Istruzioni canali.pdf



**Certification**

Canali e Minic Serie MC-CP.pdf

## Barcode

8050880887552

**Cardboard**

36 MT

0.26x0.26x2.03 [m]

28.0008 [kg]

8055035962009

**Pallet**

432 MT

1.2x0.8x2.2 [m]

336.0096 [kg]



Information, dimensions, diagrams and images are provided for informational purposes only and are current as of the date indicated. These elements may be subject to change at any time.