elettrocanali
THE ITALIAN EVOLUTION OF ELECTRICITY

TECHNICAL DATA SHEET

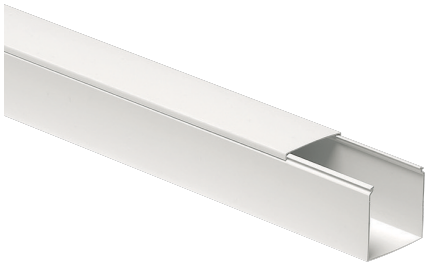

ECCP6060B

CABLE TRUNKING WITH COVER DIM. 60X60 WHITE

Trunkings > Wall and ceiling > Solid cable trunkings > Series cp - trunking lenghts > Cable trunkings > White

Technical Symbols/Marks/Approvals

IP40 | IK07 | UL94 V0 | GWT 960° | CE | | NF | MADE IN ITALY

Norms

EN 50085-1 EN 50085-2-1

Description

Cable duct made of self-extinguishing rigid PVC technopolymer. The bottom is pre-drilled for fixing with screws and anchors. A front-hinged lid is included.

Etim

GROUP EG000006 - Installation ducts for wall and ceiling

CLASS EC001938 - Wall duct

Degree of protection (IP)	IP40	**Material**	Plastic	**Material quality**	Polyvinyl chloride (PVC)
Halogen free	No	**Anti-bacterial treatment**	No	**Surface protection**	Untreated
Colour	White	**Impact strength**	IK07	**Width**	60 mm
Depth	60 mm	**Length**	2000 mm	**Usable cross section**	3046 mm²
RAL-number	9001	**Mounting method cover**	Spanned	**With protective foil**	No
Working temperature	-5 ÷ 60 °C	**Number of plug-in partitions**	0	**With cable fixing clip**	No
With duct connector	No	**Bottom perforation**	No	**Number of covers**	1
Cover width 1	60 mm	**Cover width 2**	0 mm	**Cover width 3**	0 mm
Symmetric	Yes	**Covers included**	Yes	**Construction type rectangular**	Yes
Construction rear wall (inner side)	Perforated				

Information, dimensions, diagrams and images are provided for informational purposes only and are current as of the date indicated. These elements may be subject to change at any time.

Documentation available for download



Instruction booklet

Istruzioni canali.pdf



Certification

Canali e Minic Serie MC-CP.pdf



Certification

LICENCE 669941_CP-MC.pdf

Barcode

8050880887521

Cardboard

32 MT

0.26x0.18x2.027 [m]

20.4992 [kg]

8055035961958

Pallet

576 MT

1.2x0.8x2.2 [m]

368.9856 [kg]

Information, dimensions, diagrams and images are provided for informational purposes only and are current as of the date indicated. These elements may be subject to change at any time.