elettrocanali
THE ITALIAN EVOLUTION OF ELECTRICITY

TECHNICAL DATA SHEET

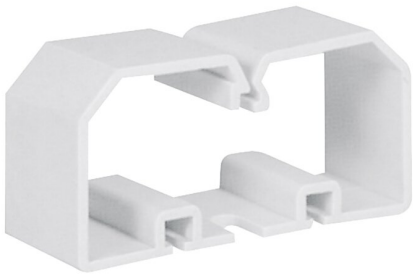

ECCO100100

CABLE RETAINER DIM. 100X100

Trunkings > Wall and ceiling > Solid cable trunkings > Series cp - fittings > Retainer for cable trunkings

Technical Symbols/Marks/Approvals

HF | CE | RoHS II | NF | RINA | MADE IN ITALY

Norms

EN 50085-1 EN50085-2-1

Description

Cable clamp for cable trunking and slotted wiring ducts. Made of polyamide technopolymer. Prevents cables from slipping out during installation. Eliminates cable pressure on the trunking cover. Can be fixed to the bottom of the trunking with screws.

Etim

GROUP EG000006 - Installation ducts for wall and ceiling

CLASS EC001936 - Cable clip for installation duct

Material	Plastic	**Material quality**	Other	**Halogen free**	Yes
Surface protection	Untreated	**Colour**	Grey	**Type of fastening**	Screwable
Width	100 mm	**Height**	100 mm	**RAL-number**	7035
Suitable for circuit integrity	No	**Staple length**	Fixed	**With potential equalization**	No

Information, dimensions, diagrams and images are provided for informational purposes only and are current as of the date indicated. These elements may be subject to change at any time.

Documentation available for download



Certification

Canali asolati tipo A IMQ_EA850_2020.pdf



Certification

Canali asolati tipo S IMQ_EI617_2020.pdf



Certification

RINA DCMTVL_1005538_380865962_2025.PDF



Certification

LICENCE 669941_CP-MC.pdf

Barcode

8050880886920

Pack

5 NR

0.18 [kg]

8057711593231

Cardboard

25 NR

0.39x0.295x0.15 [m]

0.9 [kg]

Information, dimensions, diagrams and images are provided for informational purposes only and are current as of the date indicated. These elements may be subject to change at any time.