elettrocanali
THE ITALIAN EVOLUTION OF ELECTRICITY

TECHNICAL DATA SHEET

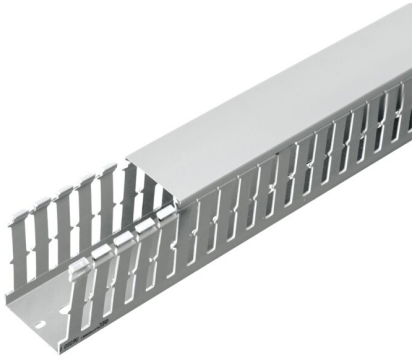

ECAH12080

HALOGEN FREE SLOTTED TRUNKING WITH COVER 8/12/8 DIM. 120X80

Trunkings > Panelboards systems > Cable management > Slotted trunkings halogen free > Slotted cable trunking > Light grey - type a - wide slots 8/12/8

Technical Symbols/Marks/Approvals

HF | UL94 V2 | GWT 960° | -25° | +90° | CE | RoHS II | MADE IN ITALY

Norms

EN 50267-2-1 EN 50267-2-2 IEC 60754-1 IEC 60754-2 EN 50085-1

EN 50085-2-3 UL 1565

Description

Slotted trunking made of halogen free tecnopolymer. Self-extinguishing according to the Standard UL94 - V2 at 1,6 mm. Resistance to abnormal heat: up to 960°C (GWT). Dimensional stability between -25°C and +90°C. Perforated bottom according to the Standard DIN 43659. Second break line at the base of the slots permits to remove the whole trunking wall (with tool).

Etim

GROUP EG000007 - Slotted cable trunking system

CLASS EC000012 - Slotted cable trunking system

Material	Other	**Halogen free**	Yes	**Colour**	Grey
Type of fastening	Bottom perforation	**Width**	120 mm	**Height**	80 mm
Length	2000 mm	**Diameter**	0 mm	**Distance of slots**	12 mm
Slit width	8 mm	**Type of side wall**	Hole-/slot punching	**Self-extinguishing**	Yes
Flexible	No	**Usable cross section**	8640 mm²	**With cover/lid**	Yes
RAL-number	7035				

Information, dimensions, diagrams and images are provided for informational purposes only and are current as of the date indicated. These elements may be subject to change at any time.

Documentation available for download



Certification

Canali tipo SH-AH - Analysis Test Report.pdf

Barcode

8050880885893

Cardboard

16 MT

0.26x0.18x2.027 [m]

19 [kg]

8055035961330

Pallet

288 MT

1.2x0.8x2.2 [m]

342 [kg]

Information, dimensions, diagrams and images are provided for informational purposes only and are current as of the date indicated. These elements may be subject to change at any time.