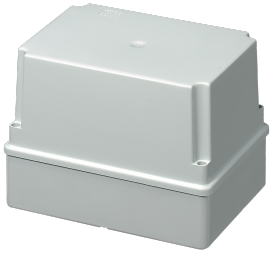

EC430C6

SMOOTH SIDED BOX IP56 DIM. 190X140X140

Envolvientes > Montaje en pared > Cajas estancas > Serie 430 - paredes lisas - tapa alta > Caja estanca para montaje en pared

Technical Symbols/Marks/Approvals

IP56 | IK08 | GWT 650° | HF | CE | RoHS II | MADE IN ITALY

Estándares

EN 60670-1 EN 60670-22

Descripción

Caja de derivación con paredes lisas y tapa alta. Fabricada en tecnopolímero antichoque a base de ABS resistente a los rayos UV y libre de halógenos. Grado de resistencia al impacto IK08. Resistencia al calor anormal hasta 650°C (GWT). Fijación de la tapa con tornillos de acero inoxidable. Par de apriete de los tornillos 0,8 Nm. Junta interna de goma blanda de alta adherencia. Posibilidad de doble aislamiento con tapones opcionales. Fijaciones internas para carriles DIN, regletas de conexiones o placa de fondo. Fabricada de conformidad con las normas EN 60670-1:2005 y EN 60670-22:2006. Temperaturas durante la instalación: mínima -5°C, máxima +60°C. Temperaturas de funcionamiento: mínima -25°C, máxima +70°C. Grado de protección IP56.
Dimensiones: 150x140x140 mm

Etim

GROUP EG000048 - Connection material (electrotechnical)

CLASS EC002600 - Box/housing for surface mounting on the wall/ceiling

Rated insulation voltage Ui	400 V	**Mounting method**	Wall-/ceiling mounting	**Degree of protection (IP)**	IP56
Material	Plastic	**Halogen free**	Sí	**Surface protection**	Untreated
Colour	Grey	**Width**	190 mm	**Depth**	140 mm
Model	Junction box	**Length**	140 mm	**Diameter**	0 mm
Working temperature	-25-70 °C	**Explosion-tested version**	No	**For Ex-zone gas**	None
For Ex-zone dust	None	**Cover model**	Blind cover	**Circuit integrity**	None
Equipped with	None	**Shape**	Rectangular	**Number of inlets**	0
Inlet from the rear	No	**Transparent cover**	No	**Connectable**	No
For tube diameter	Other	**Mounting in the soil**	No	**Mounting under water**	No
Type of housing feed-through	None	**Cover attachment**	Screwed	**Castable**	Sí
Casting compound included	No	**Sealable**	No	**With screening**	No
Weatherproof	Sí				

Information, dimensions, diagrams and images are provided for informational purposes only and are current as of the date indicated. These elements may be subject to change at any time.

Documentation available for download

Certification

Serie 400 IP56 IMQ_EI884_2018.pdf

Dimensions and technical drawings

EC430C6_2026.pdf

Barcode

8032636761583

Unit

1 NR

0.4688 [kg]

8059307213806

Cardboard

16 NR

0.605x0.4x0.36 [m]

7.5008 [kg]

Information, dimensions, diagrams and images are provided for informational purposes only and are current as of the date indicated. These elements may be subject to change at any time.