elettrocanali
THE ITALIAN EVOLUTION OF ELECTRICITY

**TECHNICAL DATA SHEET**

# EC430C7

## SMOOTH SIDED BOX IP56 DIM. 240X190X160

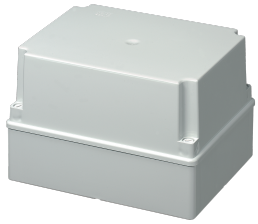

Enclosures > Wall-mount > Wall-mount junction boxes > Series 430 - smooth sides - high cover lid > Wall mount junction boxes

### Technical Symbols/Marks/Approvals

IP56 | IK08 | GWT 650° | HF | CE | RoHS II | MADE IN ITALY

### Norms

EN 60670-1 EN 60670-22

## Description

Junction box with smooth walls and deep lid. Manufactured in shockproof, UV-resistant, and halogen-free technopolymer (ABS-based). Impact resistance rating IK08. Glow Wire Test (GWT) resistance up to 650°C. Lid secured with polyamide screws. Screw tightening torque 3.0 Nm. High-adhesion soft rubber internal gasket. Double insulation capability via optional plugs. Internal fixing points for DIN rails, terminal blocks, or backplates. Manufactured in compliance with EN 60670-1:2005 and EN 60670-22:2006 standards. Installation temperature range: minimum -5°C, maximum +60°C. Operating temperature range: minimum -25°C, maximum +70°C. Protection degree IP56.
Dimensions: 240x190x160 mm

## Etim

### GROUP EG000048 - Connection material (electrotechnical)

### CLASS EC002600 - Box/housing for surface mounting on the wall/ceiling

| | | | | | |
|---|---|---|---|---|---|
| **Rated insulation voltage Ui** | 400 V | **Mounting method** | Wall-/ceiling mounting | **Degree of protection (IP)** | IP56 |
| **Material** | Plastic | **Halogen free** | Yes | **Surface protection** | Untreated |
| **Colour** | Grey | **Width** | 240 mm | **Depth** | 160 mm |
| **Model** | Junction box | **Length** | 190 mm | **Diameter** | 0 mm |
| **Working temperature** | -25 ÷ 70 °C | **Explosion-tested version** | No | **For Ex-zone gas** | None |
| **For Ex-zone dust** | None | **Cover model** | Blind cover | **Circuit integrity** | None |
| **Equipped with** | None | **Shape** | Rectangular | **Number of inlets** | 0 |
| **Inlet from the rear** | No | **Transparent cover** | No | **Connectable** | No |
| **For tube diameter** | Other | **Mounting in the soil** | No | **Mounting under water** | No |
| **Type of housing feed-through** | None | **Cover attachment** | Screwed | **Castable** | Yes |
| **Casting compound included** | No | **Sealable** | No | **With screening** | No |
| **Weatherproof** | Yes | | | | |



Information, dimensions, diagrams and images are provided for informational purposes only and are current as of the date indicated. These elements may be subject to change at any time.

## Documentation available for download



Certification

Serie 400 IP56 IMQ_EI884_2018.pdf

## Dimensions and technical drawings

EC430C7_2026_1.pdf

## Barcode

8032636761590

**Unit**

1 NR

0.875 [kg]

8057711599912

**Cardboard**

8 NR

0.605x0.4x0.36 [m]

7 [kg]



Information, dimensions, diagrams and images are provided for informational purposes only and are current as of the date indicated. These elements may be subject to change at any time.