elettrocanali
THE ITALIAN EVOLUTION OF ELECTRICITY

TECHNICAL DATA SHEET

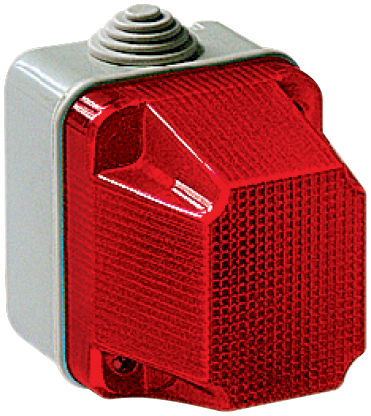

EC320R

WARNING LIGHT IP55 RED COLOUR

Enclosures > Wall-mount > Wall-mount junction boxes > Series 320 - warning lights > Lights

Technical Symbols/Marks/Approvals

IP55 | GWT 650° | CE | RoHS II | MADE IN ITALY

Norms

EN 60670-1 EN 60670-22

Description

Polycarbonate signal indicator light. Base and cover made of halogen-free ABS-based technopolymer. Glow wire test (GWT) resistance up to 650°C. Enclosure designed for 20 mm diameter conduit entry. E14 type lamp holder included. Compatible with lamps up to 25 W (not included). Protection degree IP55.
Color: Red
Dimensions 67x83x91 mm

Etim

GROUP EG000013 - Domestic switching devices

CLASS EC000064 - Information light signal for domestic switching devices

Mounting method	Surface mounted	**RAL-number (similar)**	7035	**Material**	Plastic
Material quality	Thermoplastic	**Halogen free**	Yes	**Surface protection**	Untreated
Surface finishing	Matt	**Colour**	Grey	**Transparent**	No
Type of fastening	Other	**Suitable for degree of protection (IP)**	IP55	**Assembly arrangement**	Complete device
Number of modules (module system)	0	**Device width**	67 mm	**Device height**	83 mm
Device depth	91 mm	**Nominal voltage**	250 V	**With light source**	No
Lamp holder	E14	**Lamp type**	Other	**With flashlight**	No
With fixed symbol/imprint	No	**With exchangeable symbol**	No	**Application as button**	No
Colour light source	Red	**Max. lamp power**	25 W		

Information, dimensions, diagrams and images are provided for informational purposes only and are current as of the date indicated. These elements may be subject to change at any time.

Barcode

8032636760562

Unit

1 NR

0.1164 [kg]

8059307213172

Cardboard

30 NR

0.225x0.44x0.24 [m]

3.492 [kg]

Information, dimensions, diagrams and images are provided for informational purposes only and are current as of the date indicated. These elements may be subject to change at any time.