elettrocanali
THE ITALIAN EVOLUTION OF ELECTRICITY

TECHNICAL DATA SHEET

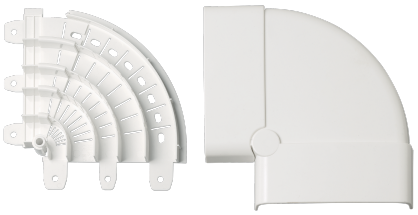

EC20205

VARIABLE FLAT ANGLE WHITE 130X28 RAL 9001

Trunkings > Wall and ceiling > Skirting and wall trunkings > Series 20 - trunking fittings > Flat angle for skirting trunkings

Technical Symbols/Marks/Approvals

IP40 | IK08 | GWT 650° | CE | RoHS II | MADE IN ITALY

Norms

EN 50085-1 EN 50085-2-1

Description

A flat angle that connects two straight sections of duct on the same plane, with an intersection angle ranging from 90° to 170°. It consists of a lower section that can be cut to the required angle, secured to the duct with screws, and a modular upper cover that overlaps the duct. The micro-hooks that secure the duct ensure a tight seal even in the event of significant impacts.

Etim

GROUP EG000006 - Installation ducts for wall and ceiling

CLASS EC000852 - Flat bend for skirting duct

Degree of protection (IP)	IP40	**Material**	Plastic	**Material quality**	Acrylonitrile butadiene styrene (ABS)
Halogen free	Yes	**Colour**	White	**Impact strength**	IK08
Model	Base unit and cover	**RAL-number**	9001	**With protective foil**	No
Sealing lip cover	None	**Decoration**	None	**Height baseboard duct**	130 mm
Depth plinth skirting duct	28 mm	**With carpet border**	No		

Documentation available for download



Certification

Battiscopa Serie 20.pdf

Information, dimensions, diagrams and images are provided for informational purposes only and are current as of the date indicated. These elements may be subject to change at any time.

Barcode

8032793874638

Unit

1 NR

0.18 [kg]

8059307212700

Cardboard

5 NR

0.235x0.285x0.105 [m]

0.9 [kg]

Information, dimensions, diagrams and images are provided for informational purposes only and are current as of the date indicated. These elements may be subject to change at any time.