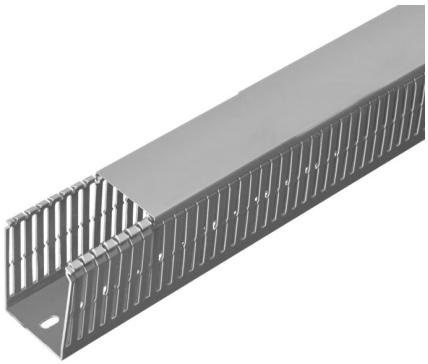

IMMAGINE RAPPRESENTATIVA REPRESENTATIVE IMAGE

ECS10060

SLOTTED TRUNKING WITH COVER S 4/6/4 DIM. 100X60

Trunkings > Panelboards systems > Cable management > Slotted trunkings > Slotted cable trunking > Grey - type s - narrow slots 4/6/4

Technical Symbols/Marks/Approvals

UL94 V0 | GWT 960° | CE | RoHS II | MADE IN ITALY

Norms

EN 50085-1 EN 50085-2-3 UL 1565

Description

Slotted trunking made of self-extinguishing PVC-based technopolymer (UL94 - V0). Perforated bottom according to the Standard DIN 43659. Second break line at the base of the slots permits to remove the whole trunking wall (with tool).

Etim

GROUP EG000007 - Slotted cable trunking system

CLASS EC000012 - Slotted cable trunking system

Material	Polyvinyl chloride (PVC)	**Halogen free**	No	**Colour**	Grey
Type of fastening	Bottom perforation	**Width**	100 mm	**Height**	60 mm
Length	2 m	**Distance of slots**	6 mm	**Slit width**	4 mm
Type of side wall	Hole-/slot punching	**Self-extinguishing**	Yes	**Flexible**	No
Usable cross section	5236 mm²	**With cover**	Yes	**RAL-number**	7030

Technical Characteristics

Separator predisposition	SI (2)

Information, dimensions, diagrams and images are provided for informational purposes only and are current as of the date indicated. These elements may be subject to change at any time.

Documentation available for download

Certification

Certificato UL A-S ATL AMF E331386.pdf

Certification

RINA DCMTVL_1005538_380865962_2025.PDF

Certification

Canali asolati tipo S IMQ_EI617_2020.pdf

Barcode

8054320286554

Cardboard

20 MT

0.26x0.18x2.027 [m]

21 [kg]

8054320280811

Pallet

360 MT

378 [kg]

Information, dimensions, diagrams and images are provided for informational purposes only and are current as of the date indicated. These elements may be subject to change at any time.